

LEGAL DESCRIPTION, PARCEL "A"
Kahrs to Lange

Being a parcel of land, part of Lot Number 161, in William Sheffield's Third Addition to the City of Napoleon, Henry County, Ohio and being more particularly described as follows:

Commencing for the same at the Northwest corner of Lot Number 161 in William Sheffield's Third Addition to the City of Napoleon; thence Southerly, on and along the west line of said Lot Number 161, a distance of 50.00 feet to an iron pin found, and the point of beginning of the parcel of land described herein; thence Easterly, on and along a line being parallel with the north line of said Lot Number 161, a distance of 8.50 feet to a point; thence Southerly, on and along a line being parallel with the west line of said Lot Number 161, a distance of 26.00 feet to a point; thence Westerly, on and along a line being parallel with the South line of said Lot Number 161, a distance of 2.50 feet to a point; thence Northerly, on and along a line being parallel with the west line of said Lot Number 161, a distance of 23.88 feet to a point; thence Westerly, on and along a line being parallel with the south line of Lot Number 161, a distance of 6.00 feet to a point on the west line of said Lot Number 161; thence Northerly, on and along the west line of said Lot Number 161, a distance of 2.12 feet to an iron pin found and the point of beginning of the parcel of land described herein.

Said parcel containing 77.72 square feet of land, more or less and subject to all legal highways, easements, and zoning restrictions of record. This legal description was prepared by Von Eric Berlin, Ohio Registered Surveyor No. 6340.

Under authority granted in Section
154.07B, City of Napoleon Subdivision
Control Ordinance #673, I hereby
release this document for recording.

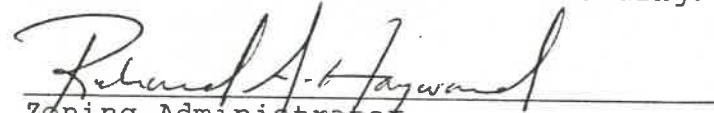

Zoning Administrator
City of Napoleon, Ohio.

I HEREBY CERTIFY THAT THIS DRAWING, REPRESENTS A SURVEY MADE BY ME, AND IS TRUE AND CORRECT TO THE BEST OF MY KNOWLEDGE.

Von Eric Berlin
 VON ERIC BERLIN, P.E., P.S.
 OHIO REGISTERED SURVEYOR #6340



SURVEY OF PART OF LOT 161,
WILLIAM SHEFFIELDS, THIRD ADDITION,
CITY OF NAPOLEON, HENRY CO., OHIO.

UNDER AUTHORITY GRANTED IN 154.07 B, CITY OF NAPOLEON SUBD CONTROL ORDINANCE #673, I HEREBY RELEASE THIS DOCUMENT FOR RECORD.

ZONING ADMINISTRATOR
 CITY OF NAPOLEON, OHIO.

W. MAIN ST. ~ 66' R/W

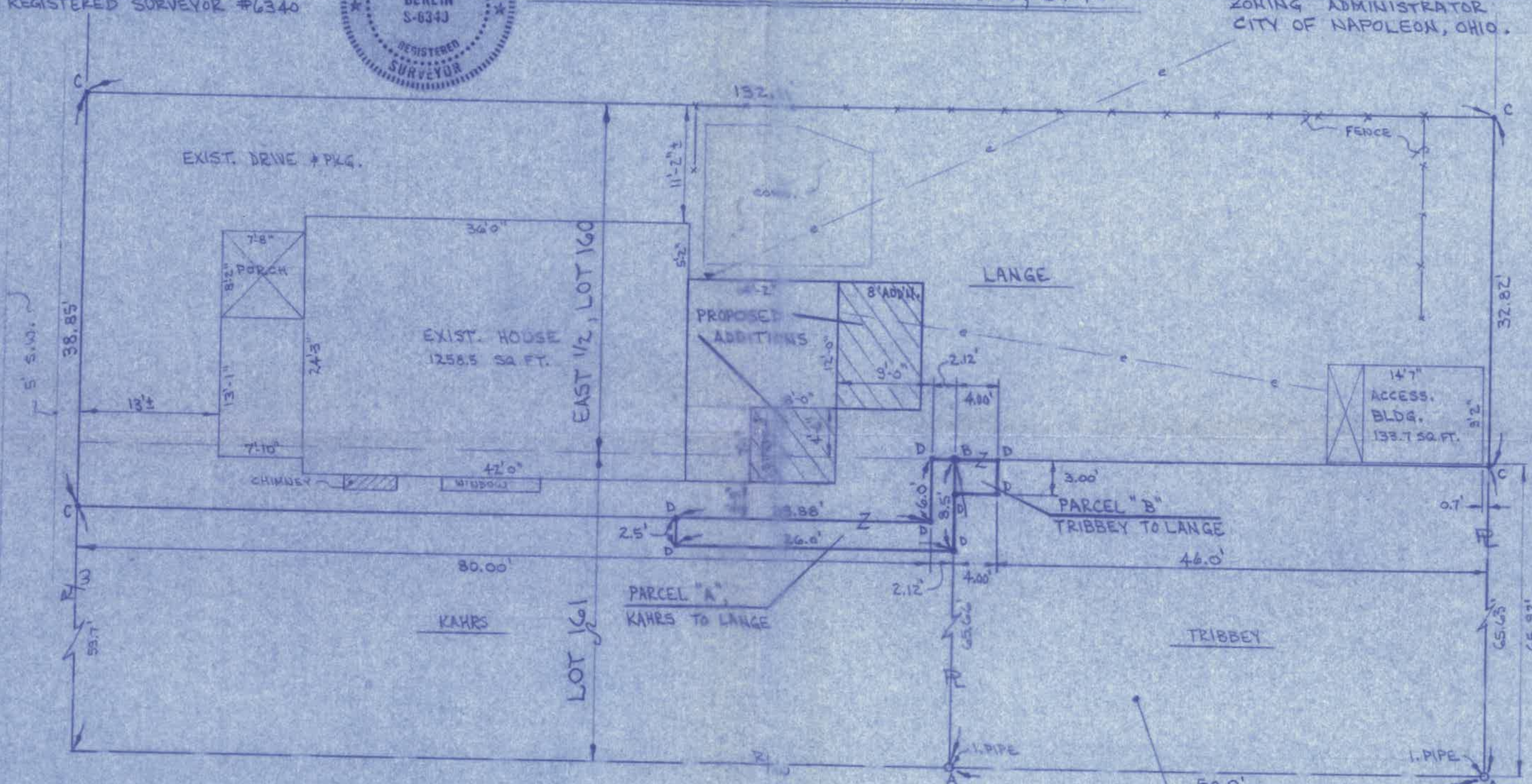

LEGEND

- A = IRON PIPE FOUND FROM PREVIOUS SURVEY
- B = IRON PIN FOUND FROM PREVIOUS SURVEY
- C = POINT RE-ESTABLISHED FROM PREVIOUS SURVEY
- D = POINT ESTABLISHED THIS SURVEY.

NORTON AVE. ~ 66' R/W

NOTE: REF. SURVEY BY C. GERKEN (3-6-5)
 REC. VOL. 6 PG. 37, HEN. CO. ENG'G.

SCALE: 1" = 10'